

ORNATA DESIGN
Tekon-en studiebureau

Wannes Malaise 2180 Ekeren
Bouwkundig tekenaar TEL: 0495.280.181
BE 0807057420
www.ornata.be ornatadesign@hotmail.com

DRAFTSMAN+SURVEY:
Wannes Malaise Ornata Design
DRAWN WITH ARCHLINE.XP
www.ornata.be www.archlinexp.be
more info or questions:
info@archlinexp.be

ARCHLINE.XP
CAD BIM SOFTWARE

DESIGN:
Frank Van Asch
Groep Matthys
Potaardstraat 74 UNIT 18
2845 Niel Belgium
www.meva-bouw.be

ADRESS BUILDING:
Transvaalstraat 45
2550 Kontich
Belgium

ALL WALLS ARE DRAWN WITH 1CM PLASTER

USED MATERIALS

- PLASTER
- AIR SPACE
- GYPSUM BOARD
- ACOUSTIX ISOLATION
- WALLS NEW
- EXISTING WALLS
- ISOLATION
- COLUMN
- FOUNDATION NEW
- POLYMER CONCRETE

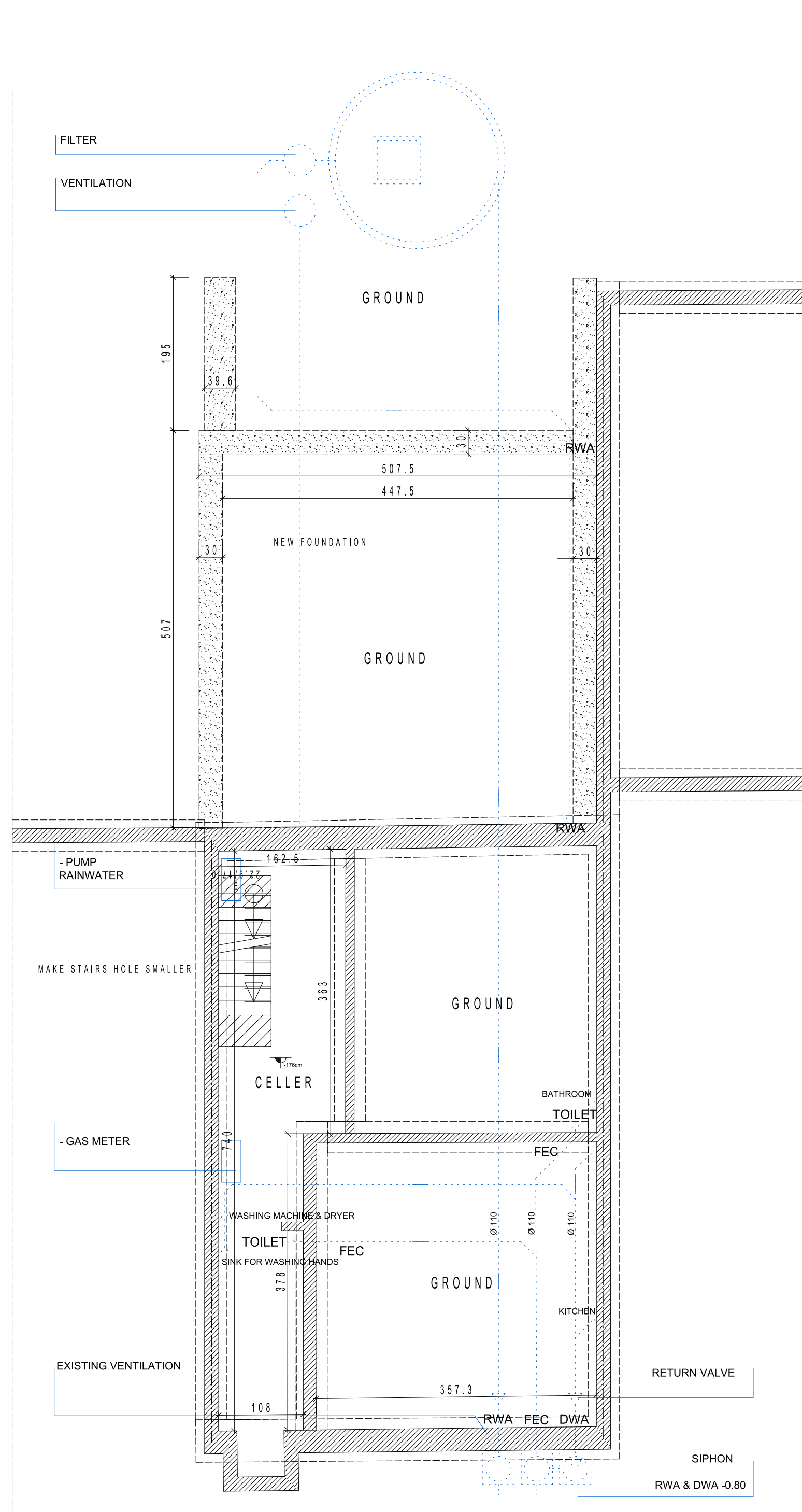

FOUNDATION 1/50

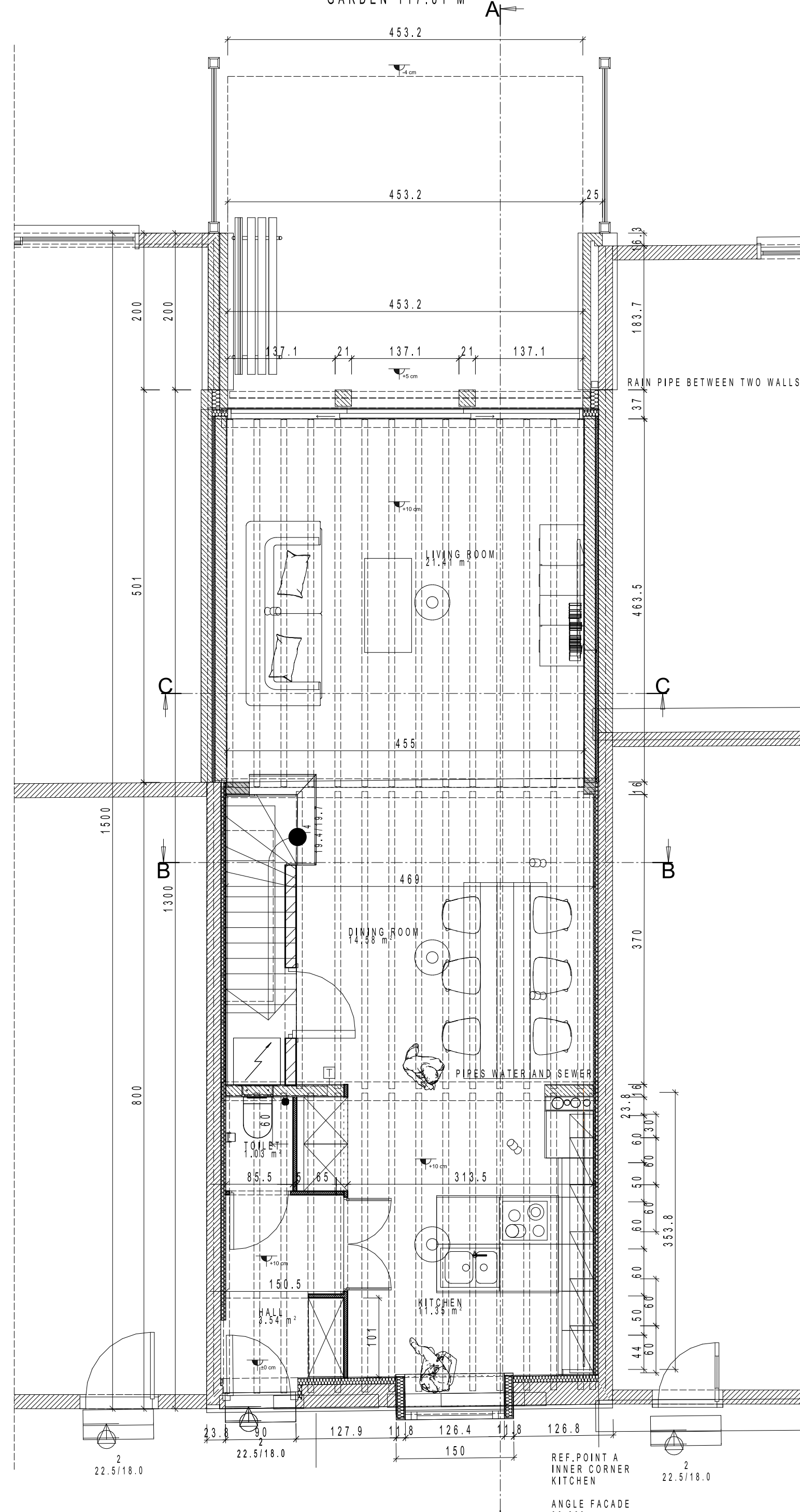

GROUND FLOOR 1/50

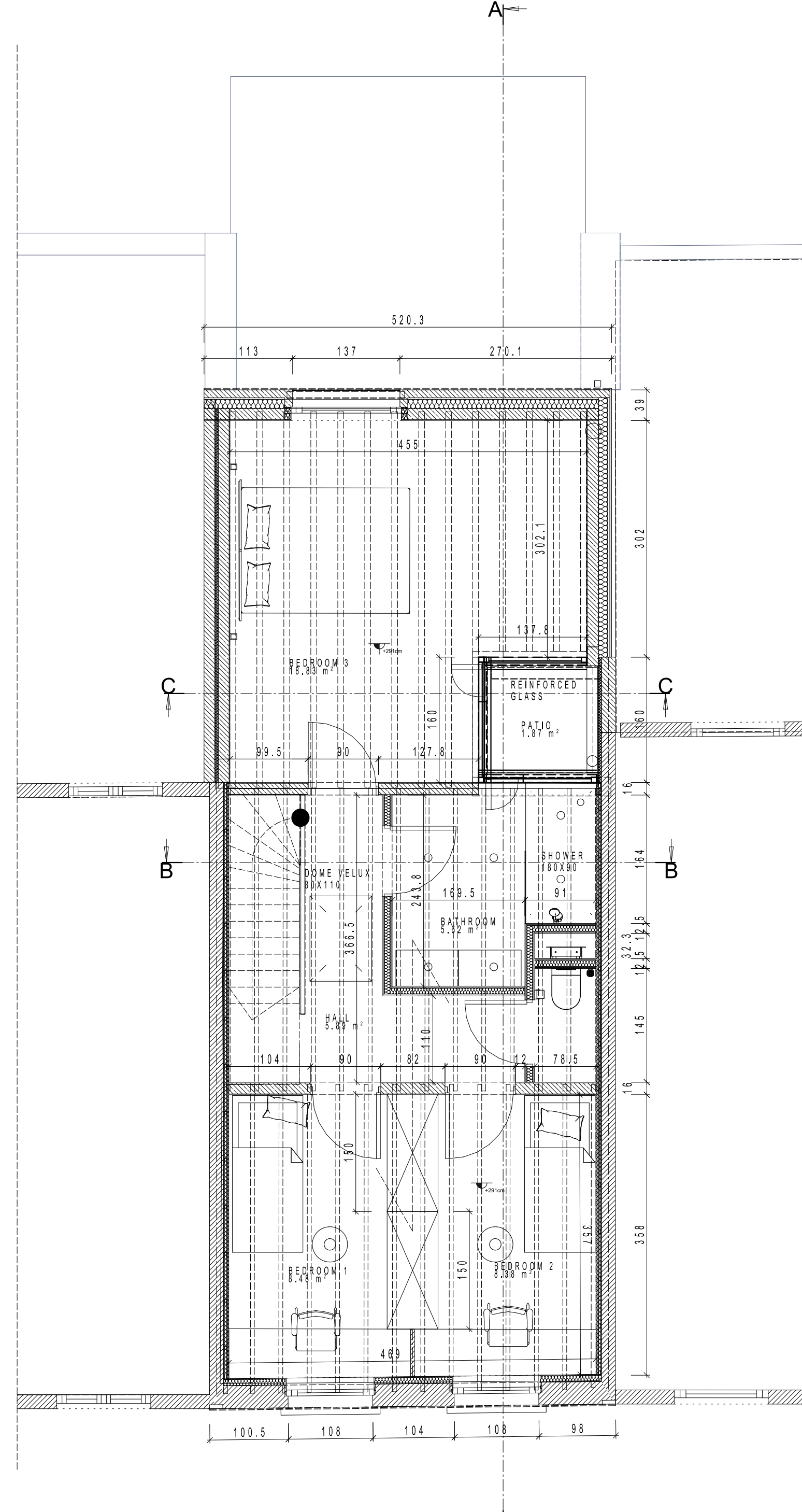

LEVEL1 1/50

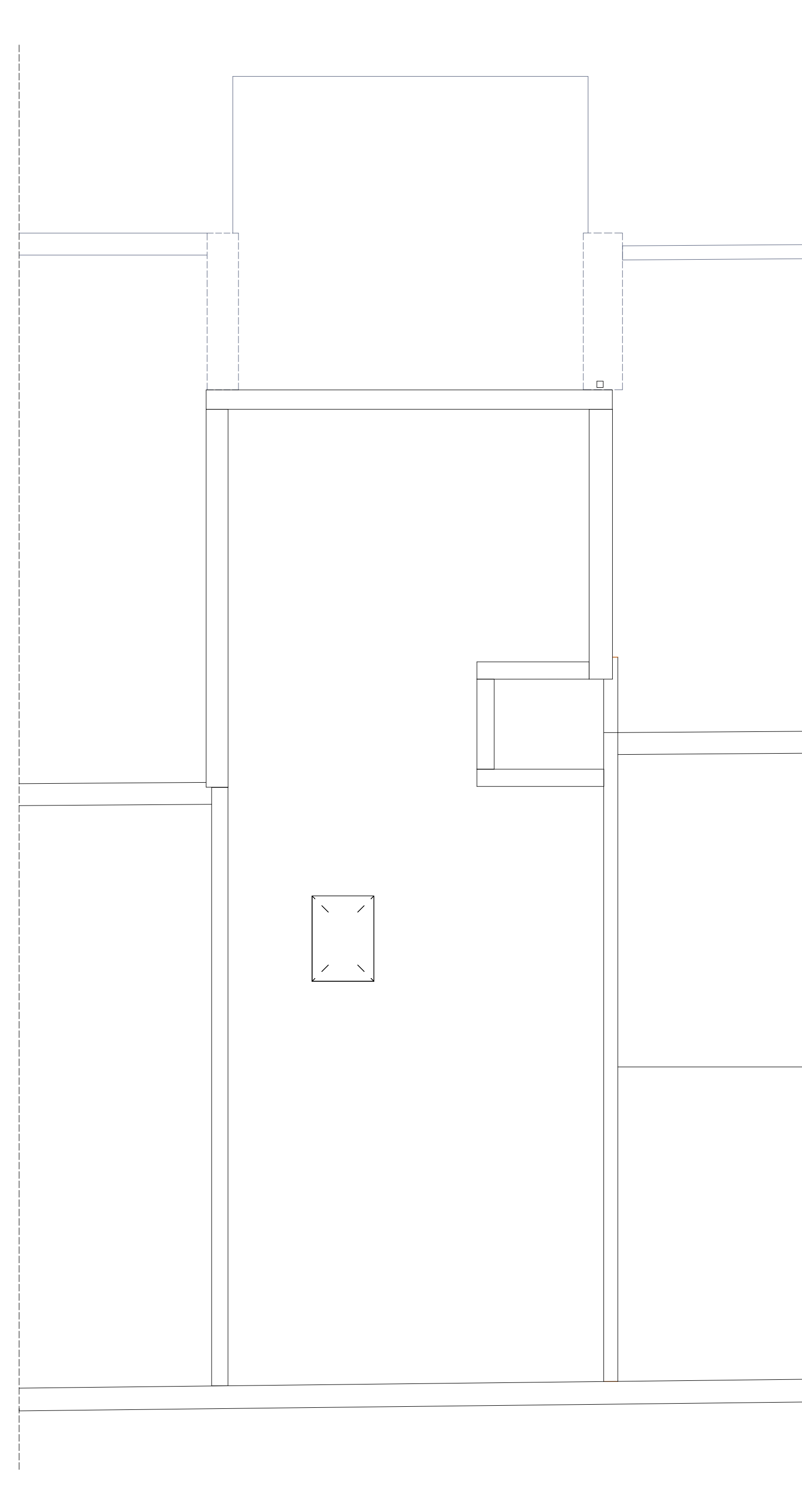

ROOF PLAN 1/50

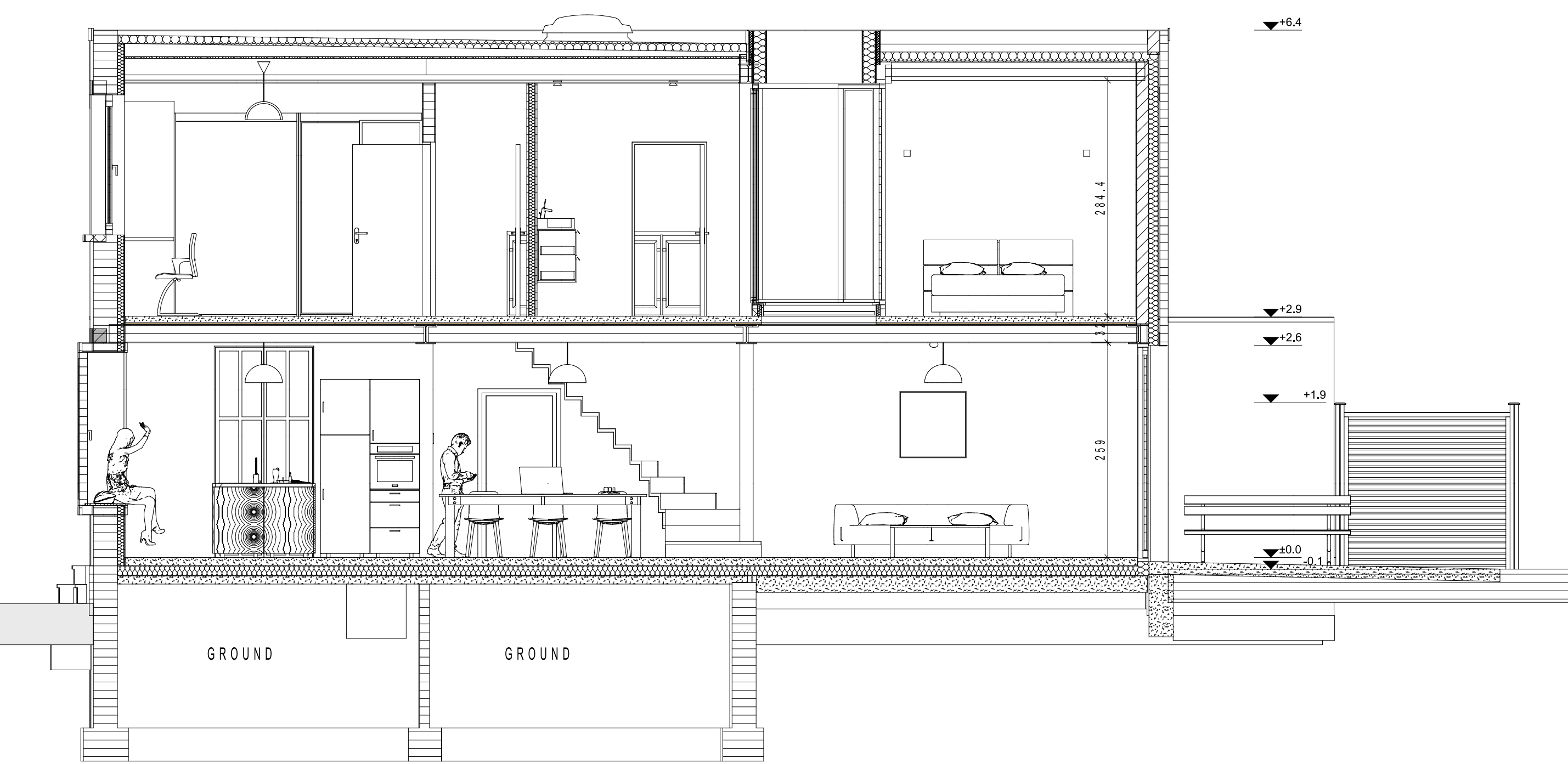

SECTION A-A 1/50

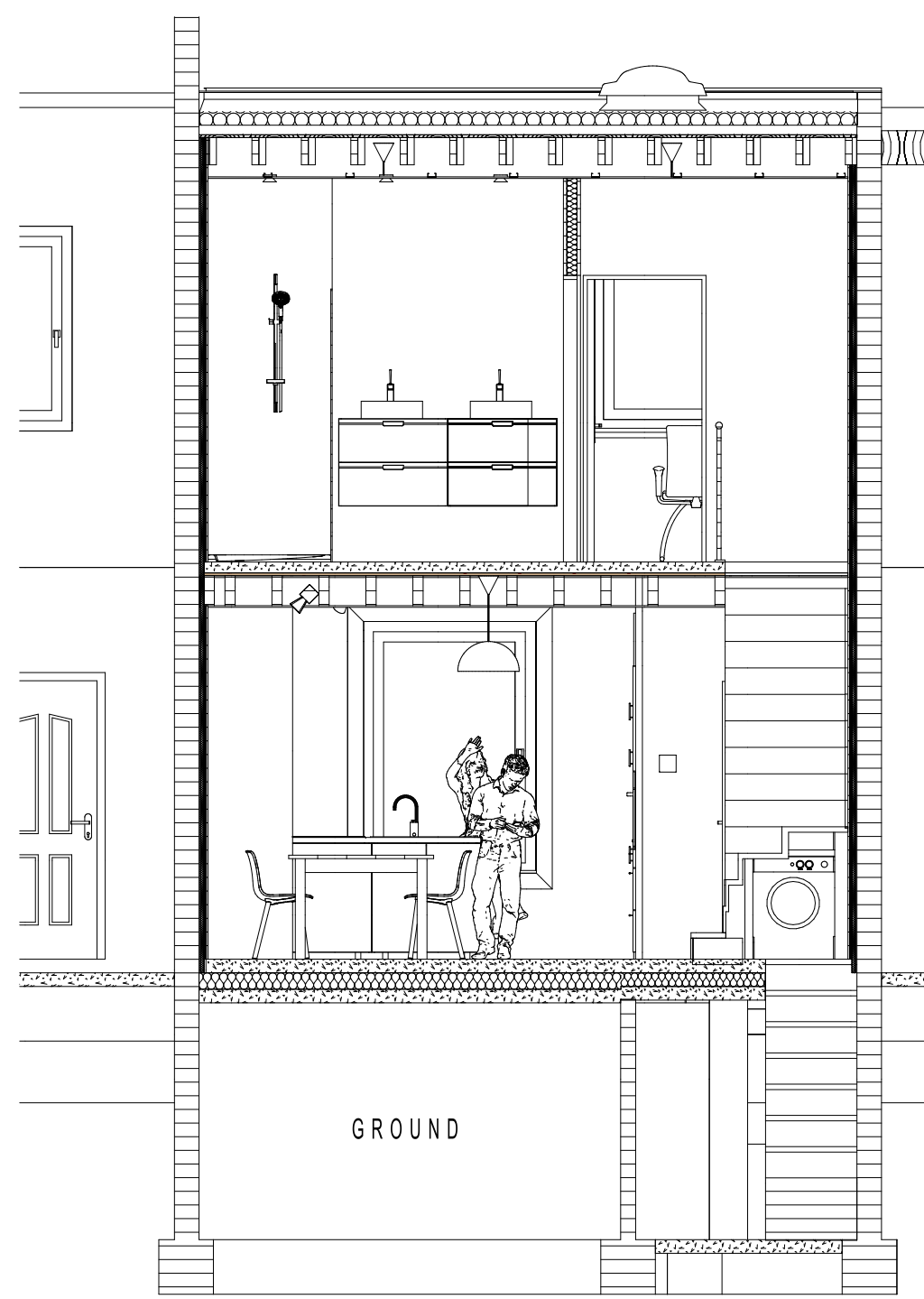

SECTION B-B

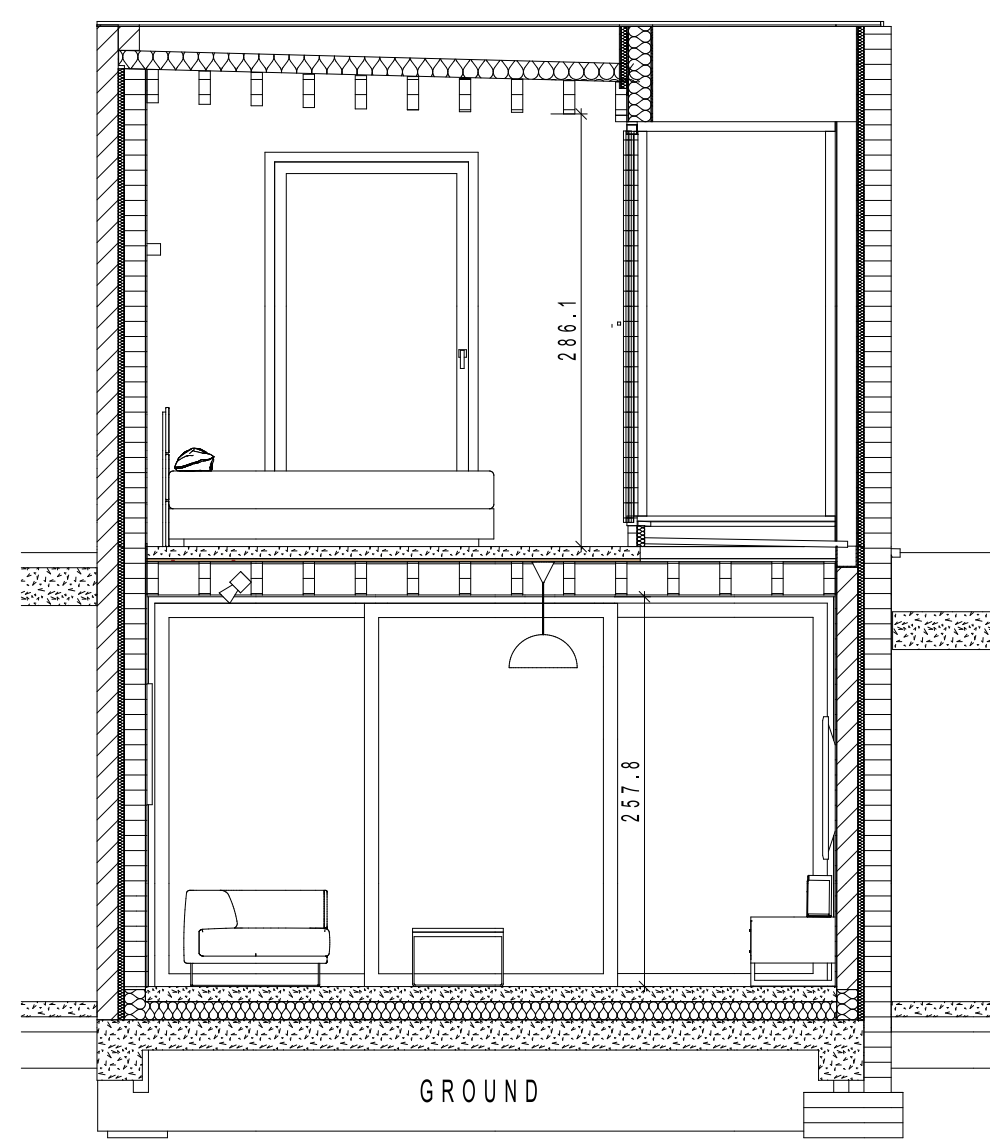

SECTION C-C

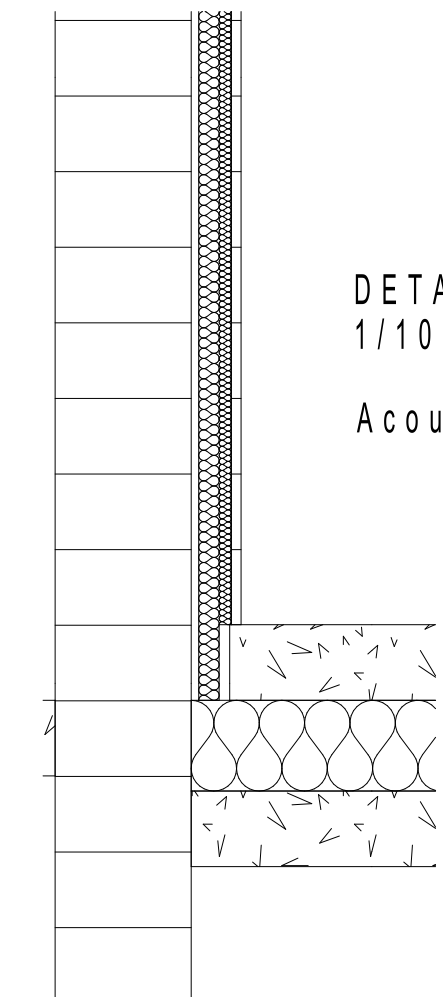

DETAIL ACOUSTIX AND ISOLATION
1/10
Acoustix is an isolation that reduces sound.

FLOOR LAYERS DINING ROOM

- 10 cm Polymer concrete
- 12 cm isolation
- 15 cm Concrete

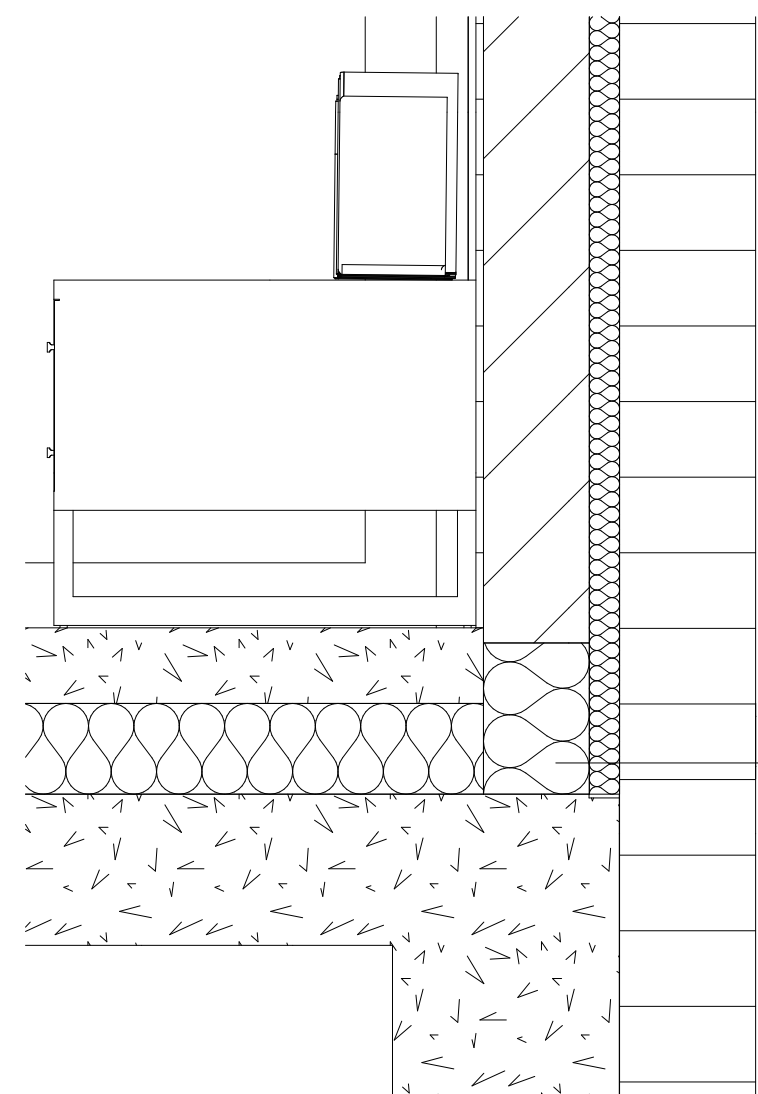

DETAIL FLOOR LIVING
ROOM 1/10

Ylong Kimblok

FLOOR LAYERS
LIVING ROOM

- 10 cm Polymer concrete
- 12 cm isolation
- 20 cm concrete

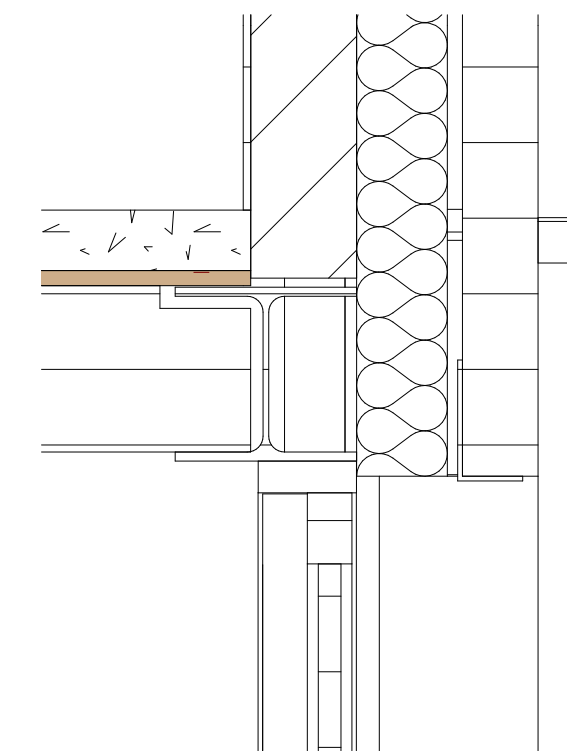

DETAIL ABOVE WINDOW GARDEN
DETAIL FIRST FLOOR
Beam metal HEA 240
22 cm Beam wood
2 cm Wood
8 cm Polymer concrete

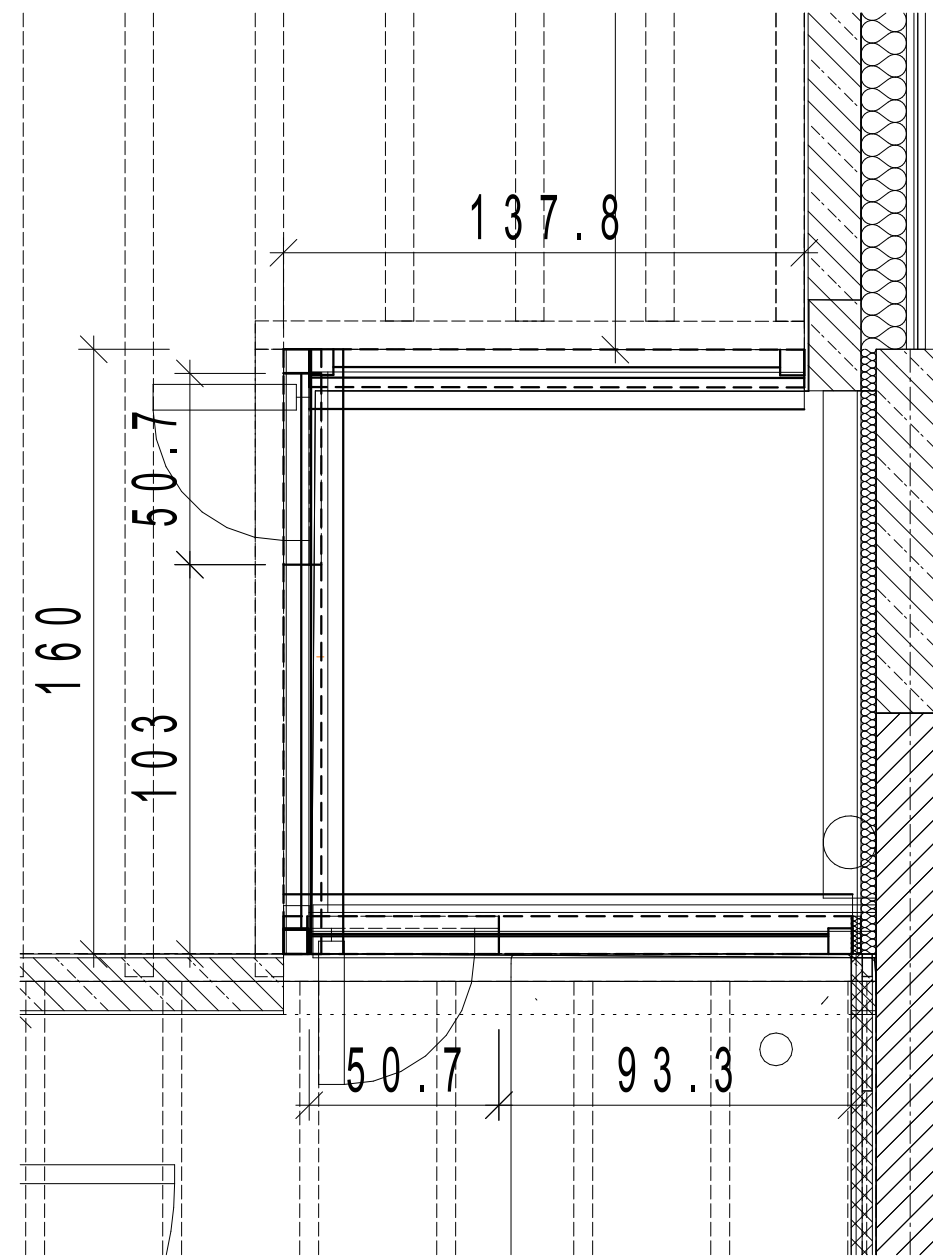

DETAIL PATIO
1/20